

CURRENT SCIENCE

Volume 121 Number 10

25 November 2021

1266 In this issue

EDITORIAL

- 1267 The COVID-19 pandemic and cancer care**
C. S. Pramesh and I. Mittra

NEWS

- 1269 Current Science Reports** ■ **1273 Animals ‘shape-shifting’ in response to climate change**, Arjun R. Krishnan ■ **1274 A Nobel Prize for understanding the molecular basis of sensing pain and touch**, Ananth Prasad Burada and Aravind Penmatsa

SCIENTIFIC CORRESPONDENCE

- 1278 Understanding the impact of climatological shifts on forest-fire frequency and intensity in Simlipal Biosphere Reserve, Odisha, India**
Arghya Chakrabarty, Debaaditya Mukhopadhyay, Krishna Giri and Gaurav Mishra
- 1279 *Frullania bolanderi* Austin (Marchantiophyta: Jubulaceae), a rare, disjunct liverwort in the Himalaya**
Krishna Kumar Rawat, Vinay Sahu, Ramya Ranjan Paul and Soumit K. Behera

GENERAL ARTICLE

- 1281 Challenges and practices for effectual waste management during COVID-19**
Simran Ahuja and Sanjiv Arora

RESEARCH ACCOUNT

- 1288 Science-based and community-centred approach to restore and sustain mangrove wetlands of India**
V. Selvam and P. Thamizoli

REVIEW ARTICLE

- 1297 Crumbs top and ‘Notch’ed bottom in tumours**
Shanmugasundaram Pakkiriswami, Sampath Natarajan and Usha Nagarajan

RESEARCH ARTICLES

- 1302 Gender dimensions in popular science writing in India**
Biju Dharmapalan, G. Mahesh and Phuldeep Kumar
- 1307 Use of poulticing in desalination of masonry units – implications on salt-deteriorated structures**
Swathy Manohar and Manu Santhanam
- 1316 *In silico* plum pox virus silencing via host-retrieved miRNAs in peach plant**
Muhammad Naveed Shahid, Syeda Shehnaz, Muhammad Shehzad Iqbal, Aneela Shabbeer, Adil Jamal and Sana Khalid
- 1323 Molecular docking study of *CHS* gene from a medicinally important orchid, *Coelogyne ovalis* Lindl.**
Nutan Singh and Suman Kumaria

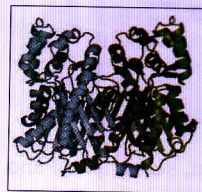
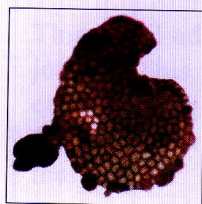



- 1328 **Development of a Muga disease early warning system – a mobile-based service for seri farmers**
J. Goswami, D. K. Gogoi, N. Rasid, B. K. Handique, G. Subrahmanyam, P. P. Bora, R. Das and P. L. N. Raju
- 1335 **Impact of climate change on two high-altitude restricted and endemic flycatchers of the Western Ghats, India**
E. R. Sreekumar and P. O. Nameer

RESEARCH COMMUNICATIONS

- 1343 **Soil and water conservation techniques based land degradation neutrality: a need-based solution for degraded lands in Indian perspective**
Anand K. Gupta, Pawan Kumar, A. C. Rathore, Parmanand Kumar, Rajesh Kaushal, Sadikul Islam, Devi Deen Yadav, D. K. Jigyasu and H. Mehta
- 1347 **Mapping of agroforestry systems and *Salix* species in Western Himalaya agroclimatic zone of India**
R. H. Rizvi, R. Vishnu, A. K. Handa, S. Ramanan, M. Yadav, A. Mehdi, R. K. Singh, S. Londhe, S. K. Dhyani, J. Rizvi, Punam, Rameshwar Kumar and Naved Qaisar
- 1352 **Ecosystem services from ravine agro-ecosystem and its management**
V. C. Pande, P. R. Bhatnagar, D. Dinesh, Raj Kumar and Gopal Kumar
- 1357 **Effect of different essential oils on enzymatic activity of oyster mushroom (*Pleurotus florida*)**
Manjari and Ram Chandra

BOOK REVIEWS

- 1361 **The Spirit of Green: The Economics of Collisions and Contagions in a Crowded World.** William D. Nordhaus; *reviewed by* Bejoy K. Thomas
- 1362 **Annual Review of Microbiology, 2020.** Susan Gottesman and Caroline S. Harwood (eds); *reviewed by* Umesh Varshney
- 1363 **Experiments with *Drosophila* for Biology Courses.** S. C. Lakhota and H. A. Ranganath; *reviewed by* Sajad Ahmad Bhat

PERSONAL NEWS

- 1365 **Akhoury Purnendu Bhusan Sinha (1928–2021),** V. J. Rao and Imtiaz S. Mulla
- 1366 **Ranbeer Singh Rawal (1965–2021),** Sarla Shashni, Vasudha Agnihotri, Rajesh Joshi and I. D. Bhatt
- 1367 **Thanu Padmanabhan (1957–2021),** Jasjeet Singh Bagla

HISTORICAL NOTES

- 1370 **Indian chemistry's Camelot: looking back at the glory days of IIT Kanpur**
P. Balaram
-



◀ COVER. Endemic Nilgiri flycatcher (Image: Wikipedia). See page 1335.

Indexed in CURRENT CONTENTS/ GEOBASE/CHEMICAL ABSTRACTS/IndMED/SCOPUS/
WEB OF SCIENCE